

Patient report

Bio-Rad DATE: 11/08/2019
D-10 TIME: 01:25 PM
S/N: #DJ4I016123 Software version: 4.30-2
Sample ID: 10525861
Injection date 11/08/2019 01:23 PM
Injection #: 33 Method: HbA1c
Rack #: --- Rack position: 4

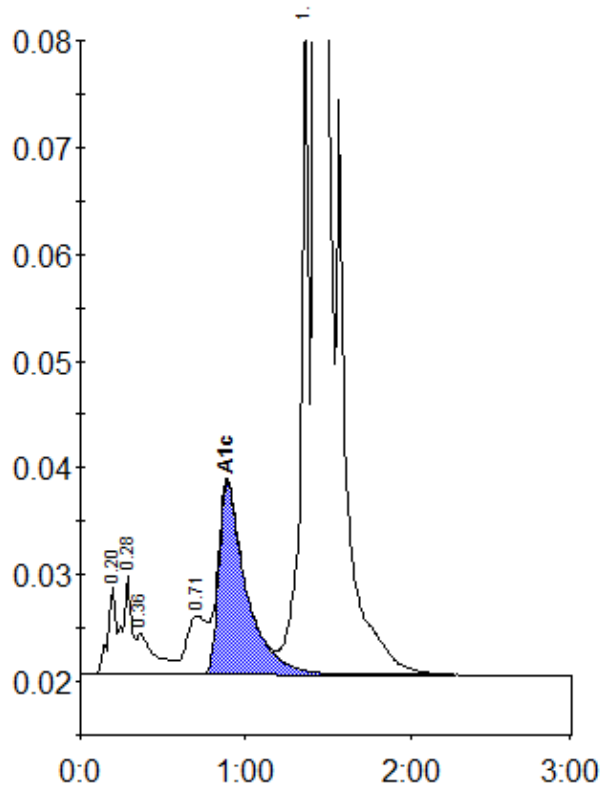

Peak table - ID: 10525861

Peak	R.time	Height	Area	Area %
A1a	0.20	8372	28346	0.8
A1b	0.28	9250	35835	1.1
Unknown	0.36	3853	29406	0.9
LA1c/CHb-1	0.71	5489	47451	1.4
A1c	0.89	17963	208197	8.3
P3	1.36	60962	209861	6.2
A0	1.43	855543	2830525	83.5
Total Area:		3389621		

Concentration:	%
A1c	8.3